

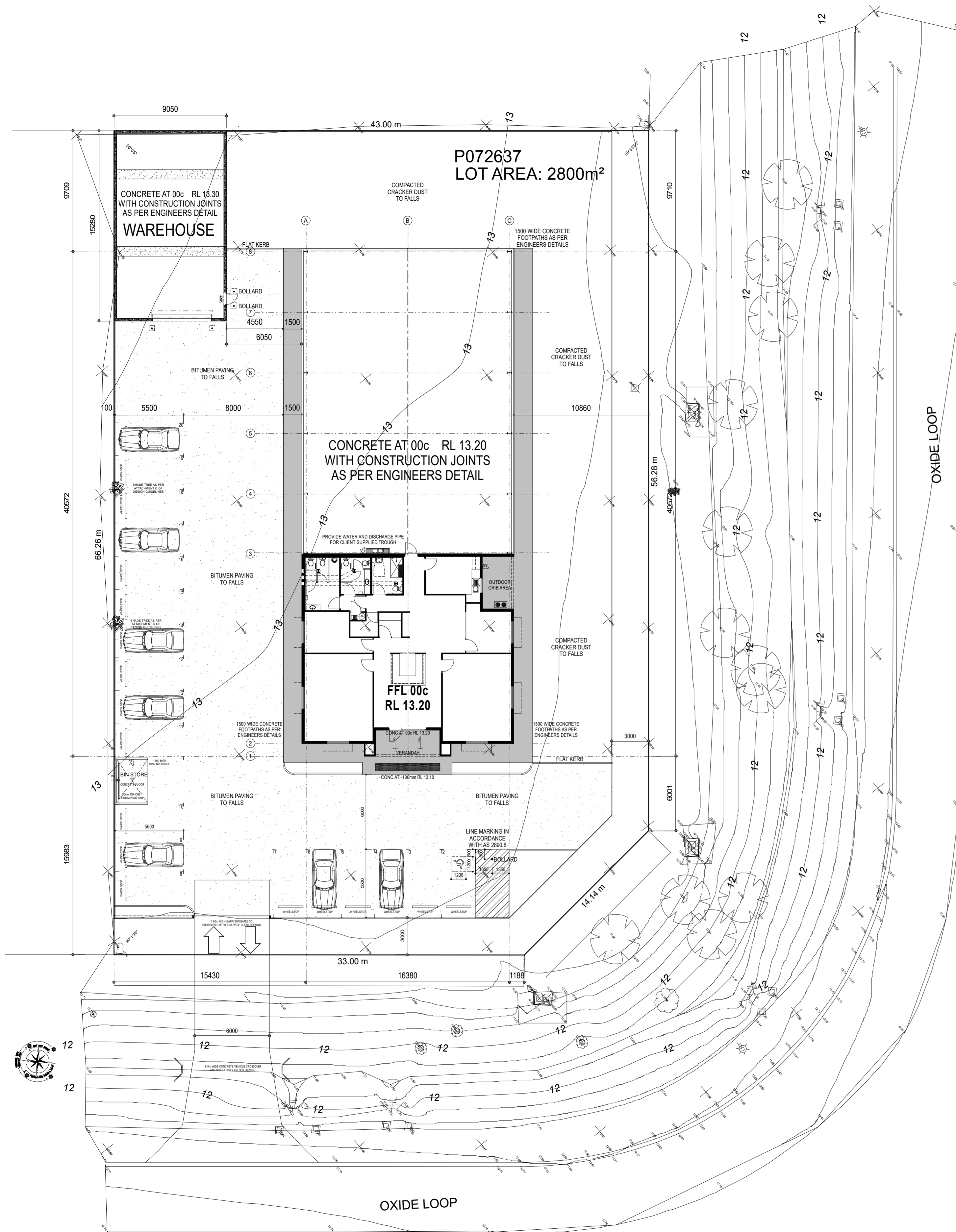

Daysafe
TRAINING

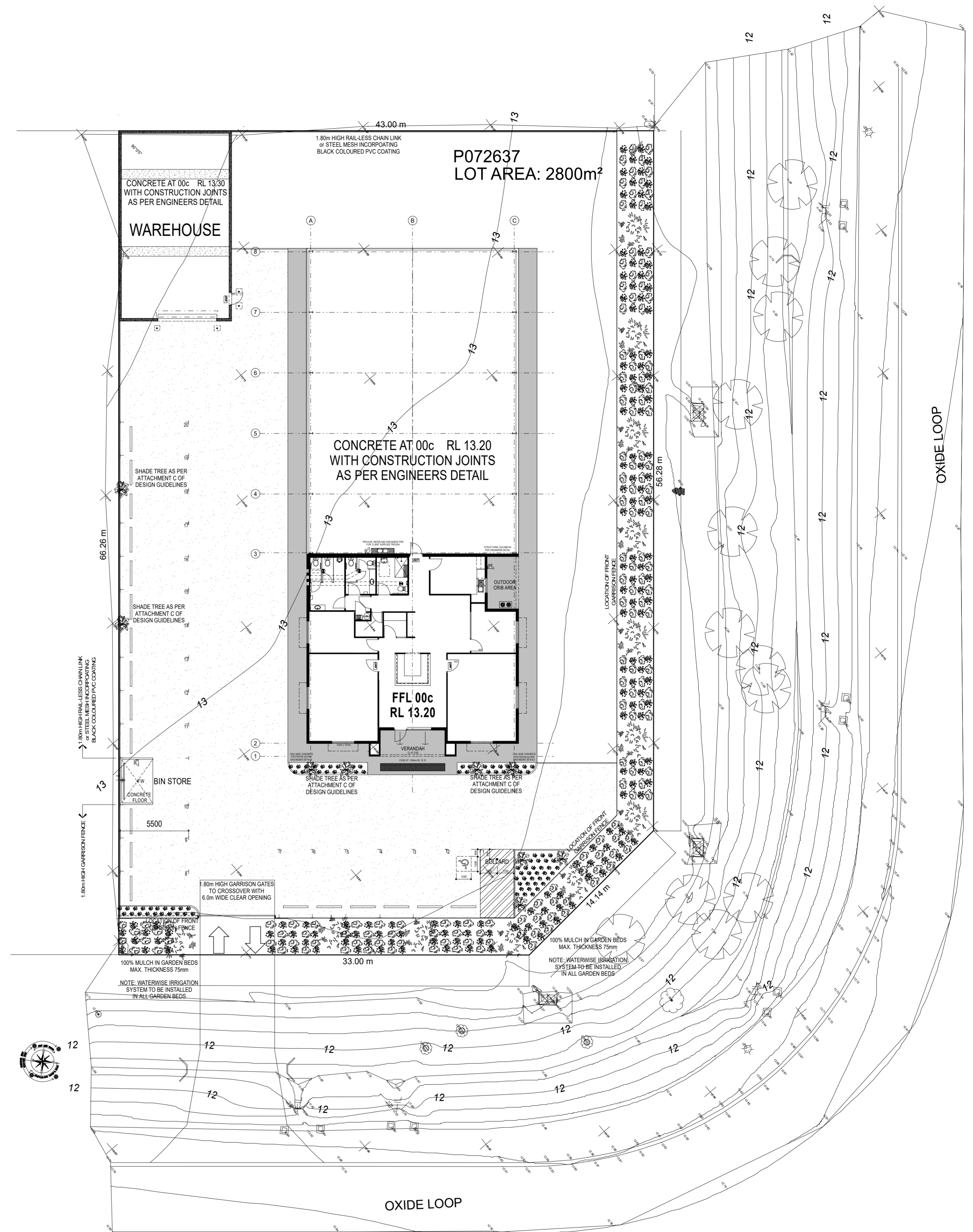

SITE PLAN
SCALE 1 : 200 on A1 LANDSCAPE



LANDSCAPE PLAN
SCALE 1 : 200 on A1 LANDSCAPE

SWALE LANDSCAPE SPECIES

NO.	DATE	AMOUNT	REMARKS
1	12/01/2024	100	PLANTING OF SWALE SPECIES
2	12/01/2024	100	PLANTING OF SWALE SPECIES
3	12/01/2024	100	PLANTING OF SWALE SPECIES
4	12/01/2024	100	PLANTING OF SWALE SPECIES
5	12/01/2024	100	PLANTING OF SWALE SPECIES
6	12/01/2024	100	PLANTING OF SWALE SPECIES
7	12/01/2024	100	PLANTING OF SWALE SPECIES
8	12/01/2024	100	PLANTING OF SWALE SPECIES
9	12/01/2024	100	PLANTING OF SWALE SPECIES
10	12/01/2024	100	PLANTING OF SWALE SPECIES

GENERAL LANDSCAPE SPECIES

NO.	DATE	AMOUNT	REMARKS
1	12/01/2024	100	PLANTING OF GENERAL SPECIES
2	12/01/2024	100	PLANTING OF GENERAL SPECIES
3	12/01/2024	100	PLANTING OF GENERAL SPECIES
4	12/01/2024	100	PLANTING OF GENERAL SPECIES
5	12/01/2024	100	PLANTING OF GENERAL SPECIES
6	12/01/2024	100	PLANTING OF GENERAL SPECIES
7	12/01/2024	100	PLANTING OF GENERAL SPECIES
8	12/01/2024	100	PLANTING OF GENERAL SPECIES
9	12/01/2024	100	PLANTING OF GENERAL SPECIES
10	12/01/2024	100	PLANTING OF GENERAL SPECIES



NEEL GALUHA
MEMBER OF THE
NSBD

PROPOSED OFFICE/WAREHOUSE
ON Lot 221 912 OXIDE LOOP
GAP RIDGE KARRATHA
FOR CLIENT: DAYSAFE TRAINING

P072637
LOT AREA: 2800m²

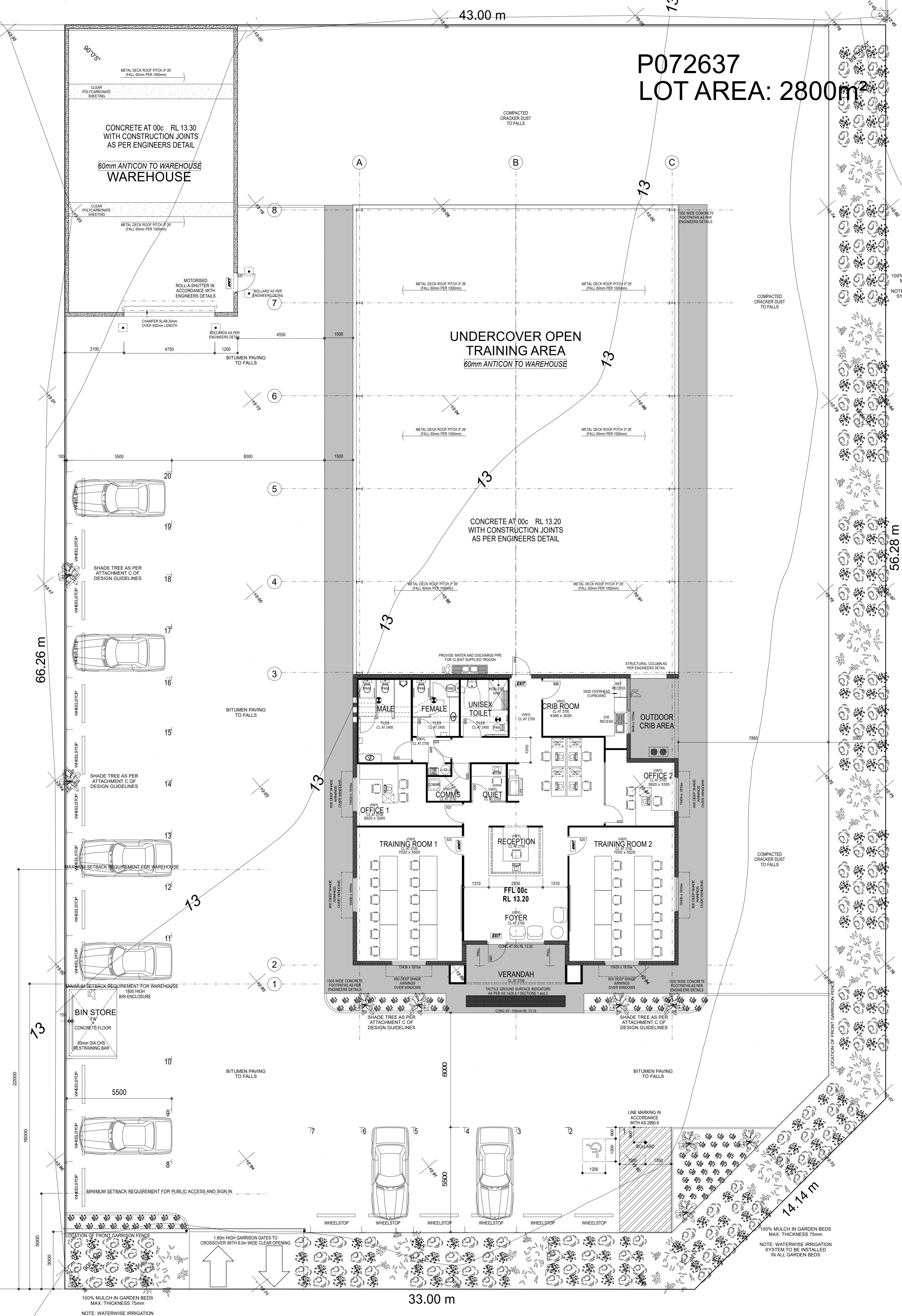

100% MULCH IN GARDEN BEDS
MAX. THICKNESS 75mm
NOTE: WATERWISE IRRIGATION SYSTEM TO BE INSTALLED IN ALL GARDEN BEDS

100% MULCH IN GARDEN BEDS
MAX. THICKNESS 75mm
NOTE: WATERWISE IRRIGATION SYSTEM TO BE INSTALLED IN ALL GARDEN BEDS

100% MULCH IN GARDEN BEDS
MAX. THICKNESS 75mm
NOTE: WATERWISE IRRIGATION SYSTEM TO BE INSTALLED IN ALL GARDEN BEDS

SITE and FLOOR PLAN

SCALE: 1 : 100 ON ALL LANDSCAPE

AREAS	AREA
OFFICE	240.14m ²
VERANDAHS	23.14m ²
TRAINING AREA	424.09m ²
WAREHOUSE	138.29m ²
NEW TOTAL	825.66m²
GF PERIMETER	00.00m ²

SITE COVER / OPEN SPACE	
ZONING	2800m ²
ALLOWABLE SITE COVER	50% - 1400.00m ²
ACTUAL SITE COVER	29.5% - 825.66m ²
ACTUAL OPEN SPACE	90.0% - 000.00m ²

PARKING CALCULATIONS	
City of Karratha LPS 8 - Appendix 3	
OFFICE 1 PER 30m ²	238m ² 8 Bays
OPEN TRAINING AREA 1 PER 50m ²	423m ² 9 Bays
WAREHOUSE 1 PER 50m ²	138m ² 3 Bays

NEIL SALVIA BUILDING DESIGNS
Architectural Design & Drafting
Client Side Project Management

11, 37 Cedric Street
Stirling WA 6103
P: 08 9344 6141 M: 0808 578 355
E: neil@nsbd.com.au W: www.nsbd.com.au

Member AHS Building Designers Association WA (Inc)
Accredited Member 1500 Building Designers Association WA (Inc)
Member 184916 Housing Industry Association (HIA)

PROPOSED OFFICE/WAREHOUSE
ON Lot 321 #12 OXIDE LOOP
GAP RIDGE KARRATHA

FOR CLIENT: DAYS SAFE TRAINING

No	DATE	AMENDMENT	DWG
A	04/12/2023	Preliminary Design Development	NS
B	12/02/2024	Preliminary Design Development - Remove Second Crossover	NS

SCALE: 1:100 SHEET 2 OF 3
PRINTED DATE: 12/02/2024 @ 13:30
1. These plans are the sole property of Neil Salvia Building Designs and may not be reproduced or modified in whole or in part without written permission.
2. Contractors shall check all dimensions and conditions on site prior to commencing fabrication or construction. Any discrepancies to be brought to the Supervisors attention.
3. Do not scale from Drawings.
4. Owner to note that all sizes shown are without plaster (where applicable) and should be allowed for.

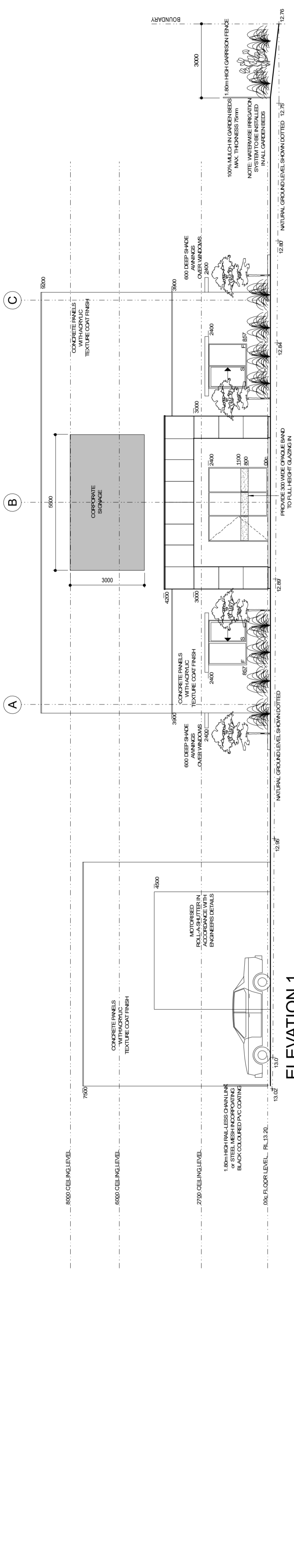

ELEVATION 1

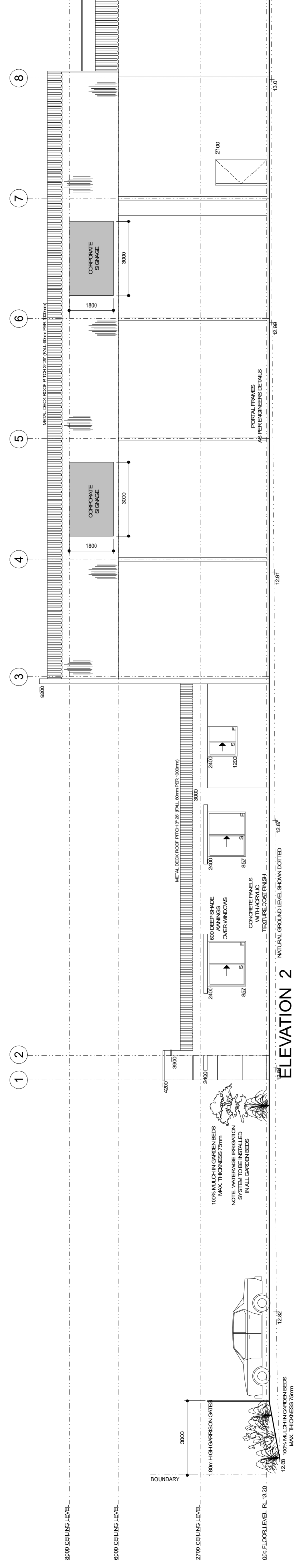

ELEVATION 2

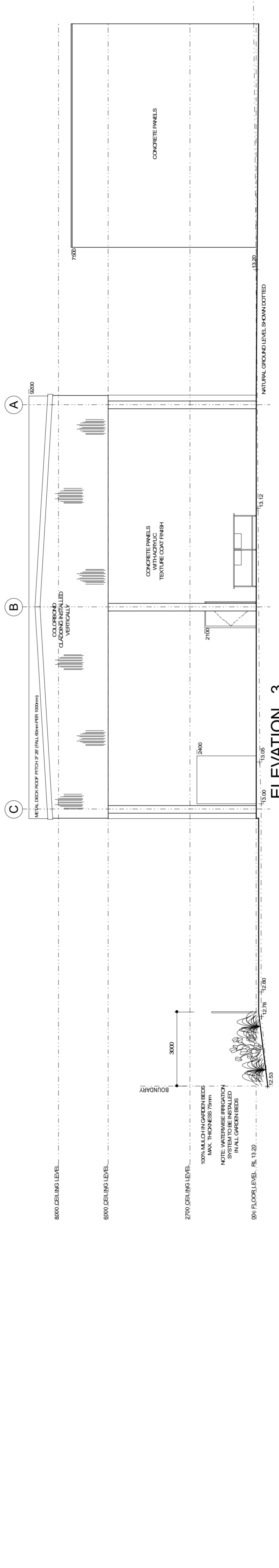

ELEVATION 3

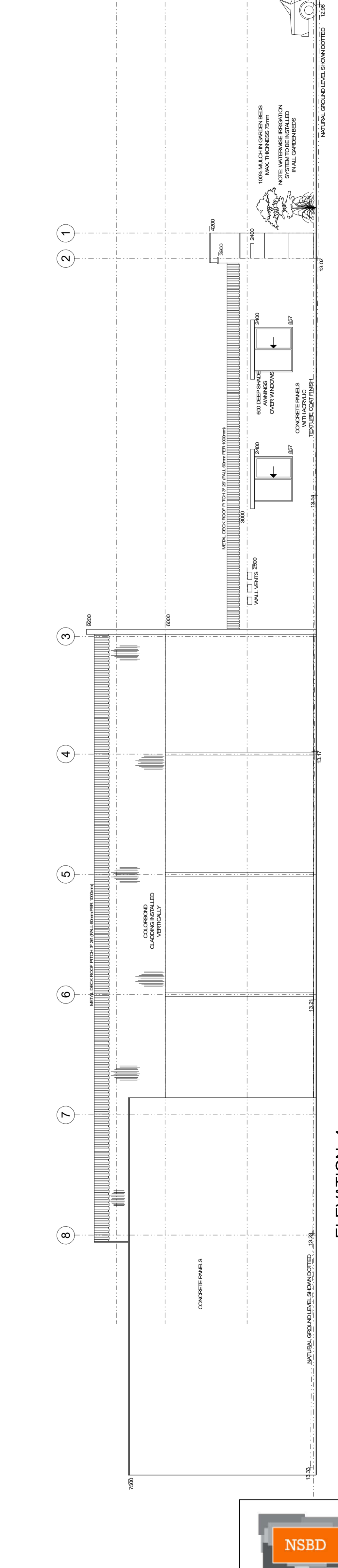

ELEVATION 4

NSBD

NEIL SALVIA BUILDING DESIGNS
 Architectural Design & Drafting
 Client Side Project Management

Suite 11, 37 Credit Street
 Stirling WA 6102
 P: 08 9344 6141 M: 9408 378 355
 E: nsb@nsbd.com.au W: www.nsb.com.au

Member AHS Building Designers Association WA (Inc)
 Accredited Member 1500 Building Designers Association WA (Inc)
 Member 184916 Housing Industry Association (HIA)

PROPOSED OFFICE/WAREHOUSE
 ON Lot 321 #12 OXIDE LOOP
 GAP RIDGE KARRATHA

FOR CLIENT : DAYSAFE TRAINING

No	DATE	AMENDMENT	DWG
A	04/12/2023	Preliminary Design Development	NS
B	12/02/2024	Preliminary Design Development - Remove Second Crosser	NS

SCALE: 1:100 SHEET OF 3

PRINTED DATE: 12/02/2024 @ 13:35

1. These plans are the sole property of Neil Salvia Building Designs and may not be reproduced or modified in whole or in part without written permission.
 2. Contractors shall check all dimensions and conditions on site prior to commencing fabrication or construction. Any discrepancies to be brought to the Designer's attention.
 3. Do not scale from Drawings.
 4. Owner to note that all doors shown are without plaster (where applicable) and should be allowed for.